

PREPARED FOR:
LAZZARONI BUILDERS, INC
N4236 CTY, NN
ELKHORN, WI 53121

PLAT OF SURVEY

- OF -
LOT 3 BLOCK 7 FIRST ADDITION TO CHESTNUT RIDGE SUBDIVISION WEST
LOCATED IN THE NE 1/4 AND SE 1/4 OF THE SW 1/4 OF SECTION 13, T.2.N. ,
R.15.E., CITY OF DELAVAN, WALWORTH COUNTY, WI

J.K. SURVEYING INC.
N3705 WILLOWBEND LANE
LAKE GENEVA, WI, 53147
262-248-3697

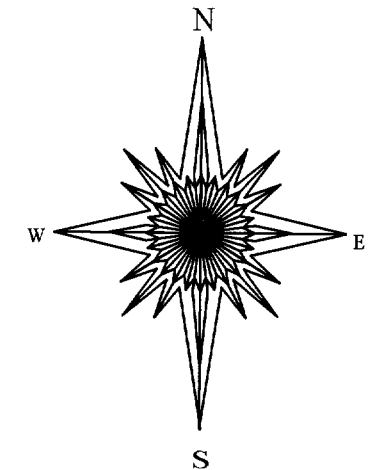
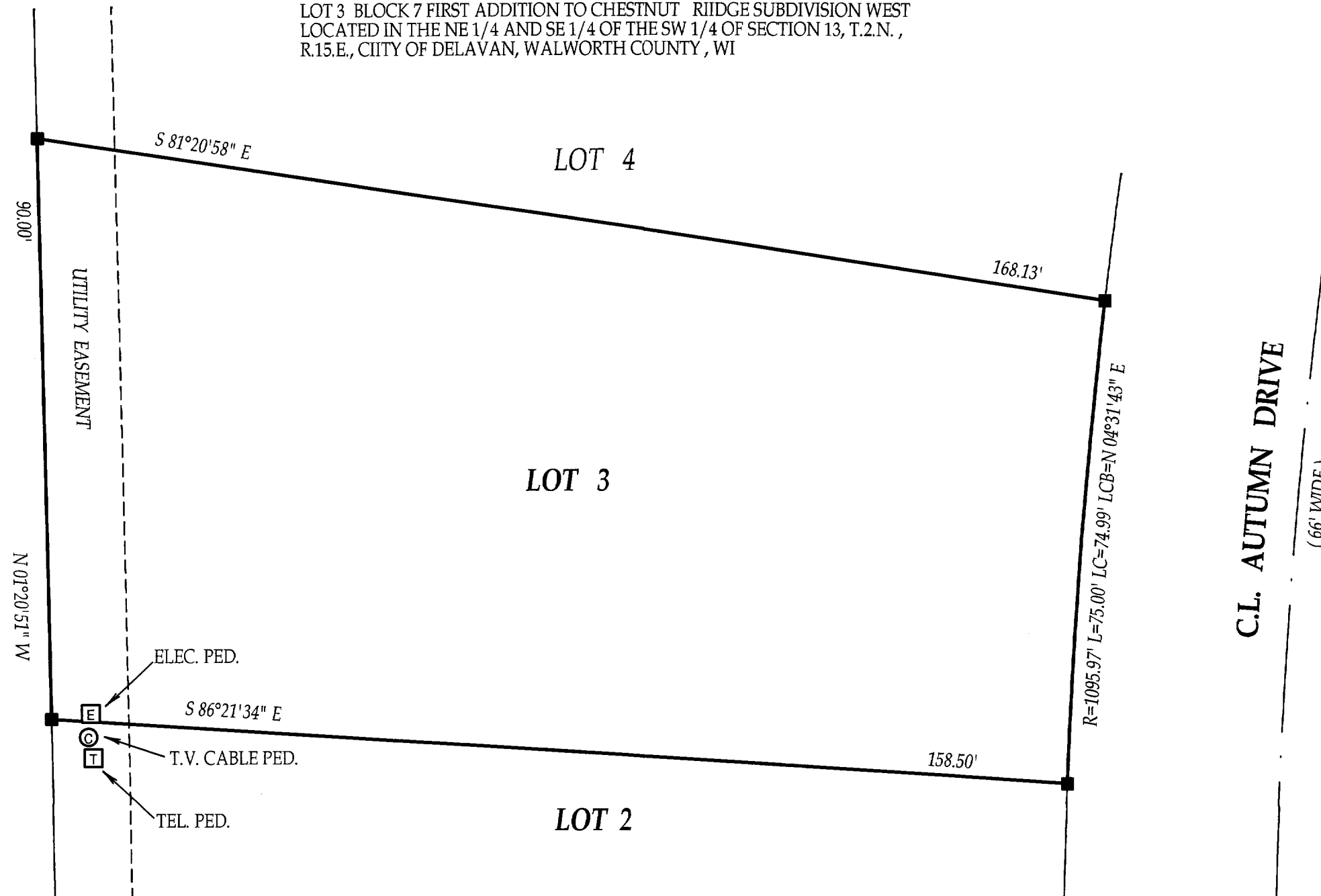

- () = recorded as
- = found iron bar
- = found iron pipe
- = set iron pipe
- = set iron bar

SCALE 1" = 20'

JOB # 04-469

TAX ID # XCRW100040

COMPARE LEGAL DESCRIPTION ABOVE AND DRAWING WITH DEED. FOR BUILDING RESTRICTIONS AND EASEMENTS NOT SHOWN, REFER TO DEED. ABSTRACT SOURCES AND LOCAL MUNICIPAL CODES. NOTIFY THE SURVEYOR IMMEDIATELY OF ANY DISCREPANCY.

"I hereby certify that I have surveyed the above described property and that the above map is a true representation thereof and shows the size and location of all visible structures, apparent easements and encroachments if any."

This survey is made for the present owners of the property, and those who purchase, mortgage, or guarantee the title thereto, within one year from the date hereof.

DATED THIS 26th, DAY OF AUGUST, 2004

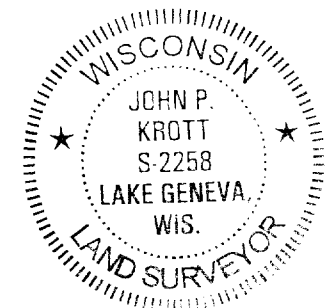

John P. Krott
JOHN KROTT S-2258
Wisconsin Registered Land Surveyor
(original if signed in red)

FEB 18 2005

002-2278